SONY

Product Data Sheet

APC/Fire™ 750 anti-mouse TCR β chain

Catalog # / Size: 1146230 / 100 µg
1146225 / 25 µg

Clone: H57-597

Isotype: Hamster IgG

Immunogen: Affinity purified TCR from mouse DO-11.10 cells

Reactivity: Mouse

Preparation: The antibody was purified by affinity chromatography and conjugated with APC/Fire™ 750 under optimal conditions.

Formulation: Phosphate-buffered solution, pH 7.2, containing 0.09% sodium azide.

Workshop Number: 750 under optimal conditions.

Concentration: 0.2

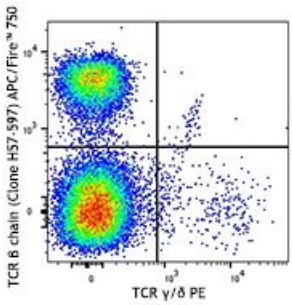

C57BL/6 splenocytes were stained with TCR γ/δ PE and TCR β chain (clone H57-597) APC/Fire™ 750 (top), or Armenian Hamster IgG APC/Fire™ 750 isotype control (bottom).

Applications:

Applications: Flow Cytometry

Recommended Usage: Each lot of this antibody is quality control tested by immunofluorescent staining with flow cytometric analysis. For flow cytometric staining, the suggested use of this reagent is ≤0.5 µg per million cells in 100 µl volume. It is recommended that the reagent be titrated for optimal performance for each application.

* APC/Fire™ 750 has a maximum excitation of 650 nm and a maximum emission of 787 nm.

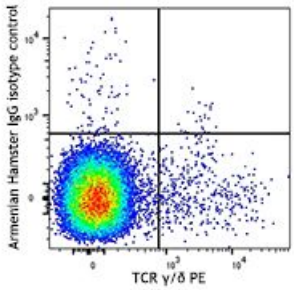

Application Notes: H57-597 is a hamster mAb directed to an epitope of the C region of TCR ß chain[12]. The H57-597 antibody does not cross-react with ?/d TCR-bearing T cells. Immobilized or soluble H57-597 antibody can activate a/ß TCR-bearing T cells. Additional reported applications (for the relevant formats) for this antibody include: immunoprecipitation[2], *in vitro* stimulation[2,3], *in vivo* depletion[4-6], and immunohistochemical staining of acetone-fixed frozen sections[7,8,9]. The Ultra-LEAF™ purified antibody (Endotoxin <0.01 EU/µg, Azide-Free, 0.2 µm filtered) is recommended for functional assays (Cat. No. 109253-109258).

For research use only. Not for diagnostic use. Not for resale. Sony Biotechnology Inc. will not be held responsible for patent infringement or other violations that may occur with the use of our products.
Sony Biotechnology Inc. 1730 North First Street, San Jose, CA 95112 www.sonybiotechnology.com

Application References:

1. Gascoigne NJ. 1990. *J. Biol. Chem.* 265:9296.
2. Kruisbeek A, *et al.* 1991. *In Current Protocols in Immunology.* pp. 3.12.1. (Costim IP)
3. Davenport C, *et al.* 1995. *J. Immunol.* 155:3742. (Costim)
4. Drobyski W, *et al.* 1996. *Blood* 87:5355. (Deplete)
5. Kummer U, *et al.* 2001. *Immunol. Lett.* 75:153. (Deplete)
6. van der Heyde HC, *et al.* 1995. *J. Immunol.* 154:3985. (Deplete)
7. Tomita K, *et al.* 1999. *Genes Dev.* 13:1203. (IHC)
8. Podd BS, *et al.* 2006. *J. Immunol.* 176:6532. (IHC)
9. Ponomarev ED, *et al.* 2007. *J. Immunol.* 178:39. (IHC)
10. Chappaz S, *et al.* 2007. *Blood* doi:10.1182/blood-2007-02-074245. (FC) PubMed
11. Tsukumo S, *et al.* 2006. *J.Immunol.* 177:8365. (FC) PubMed
12. Grégoire C, *et al.* 1991. *Proc. Natl. Acad. Sci USA* 88:8077.

Description: T cell receptor (TCR) is a heterodimer consisting of an α and a β chain (TCR α/β) or a γ and a δ chain (TCR γ/δ). TCR-β is a member of the immunoglobulin superfamily and a component of the CD3/TCR complex (along with TCR-α). It is expressed on α/β TCR-bearing T cells and thymocytes. The CD3/TCR complex plays a key role in antigen recognition, signal transduction, and T cell activation.

Antigen References:

1. Davis MM, *et al.* 1998. *Ann. Rev. Immunol.* 16:523.
2. Huppa JB, *et al.* 2003. *Nat. Immunol.* 4:749.
3. Kubo R, *et al.* 1989. *J. Immunol.* 142:2736.

For research use only. Not for diagnostic use. Not for resale. Sony Biotechnology Inc. will not be held responsible for patent infringement or other violations that may occur with the use of our products.