SONY

Product Data Sheet

PE anti-mouse CD273 (B7-DC, PD-L2)

Catalog # / Size: 1136030 / 200 µg
1136025 / 50 µg

Clone: TY25

Isotype: Rat IgG2a, κ

Immunogen: Mouse B7-DC transfected cell line

Reactivity: Mouse

Preparation: The antibody was purified by affinity chromatography, and conjugated with PE under optimal conditions.

Formulation: Phosphate-buffered solution, pH 7.2, containing 0.09% sodium azide.

Workshop Number: HCDM listed

Concentration: 0.2

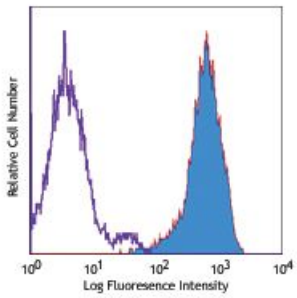

mB7-DC transfected cells stained with TY25 PE

Applications:

Applications: Flow Cytometry

Recommended Usage: Each lot of this antibody is quality control tested by immunofluorescent staining with flow cytometric analysis. For flow cytometric staining, the suggested use of this reagent is ≤1.0 µg per million cells in 100 µl volume. It is recommended that the reagent be titrated for optimal performance for each application.

Application Notes: Additional reported applications (for the relevant formats) include: immunoprecipitation1, Western blotting[1,6], blocking[2,4,5] of PD-1 mediated interactions, and immunohistochemistry of acetone-fixed frozen sections3. The LEAF™ purified antibody (Endotoxin <0.1 EU/µg, Azide-Free, 0.2 µm filtered) is recommended for functional assays (Cat. No. 107208).

Application References:

1. Yamazaki T, *et al.* 2002. *J. Immunol.* 169:5538. (FC, IP, WB)
2. Ansari MJI, *et al.* 2003. *J. Exp. Med.* 198:63. (Block)
3. Salama AD, *et al.* 2003. *J. Exp. Med.* 198:71. (IHC)
4. Matsumoto K, *et al.* 2004. *J. Immunol.* 172:2530. (FC, Block)
5. Yamazaki T, *et al.* 2005. *J. Immunol.* 175:1586. (Block)
6. Meng Q, *et al.* 2006. *Invest Opthalmol Vis Sci.* 47:444. (WB) PubMed
7. del Rio ML, *et al.* 2011. *Transpl. Int.* 24:501. (FC) PubMed
8. Murakami R, *et al.* 2013. *PLoS One.* 8:73270. PubMed

Description: B7-DC is also called programmed death ligand 2 (PDL2). It has recently been clustered as CD273. This ligand is a 42 kD member of the immunoglobulin receptor superfamily expressed on a subset of dendritic cells, liver and a small subset of macrophages as well as a few transformed cell lines. CD273 has been reported to be stimulatory on dendritic cells when cross-linked and to inhibit T cell activation upon engaging the PD-1 receptor. CD273 has also been reported to bind to an alternative receptor and to mediate T cell activation through such non-PD1 mediated interactions. The TY25 antibody has been reported to be useful for blocking PD-1 mediated interactions.

Antigen References:

1. Shin T, *et al.* 2003. *J. Exp. Med.* 198:31.
2. Liu X, *et al.* 2003. *J. Exp. Med.* 197:1721.
3. Carreno BM, *et al.* 2002. *Annu. Rev. Immunol.* 20:29.

For research use only. Not for diagnostic use. Not for resale. Sony Biotechnology Inc. will not be held responsible for patent infringement or other violations that may occur with the use of our products.

Sony Biotechnology Inc. 1730 North First Street, San Jose, CA 95112 www.sonybiotechnology.com

For research use only. Not for diagnostic use. Not for resale. Sony Biotechnology Inc. will not be held responsible for patent infringement or other violations that may occur with the use of our products.
Sony Biotechnology Inc. 1730 North First Street, San Jose, CA 95112 www.sonybiotechnology.com