SONY

Product Data Sheet

Pacific Blue™ anti-mouse CD69

Catalog # / Size: 1122620 / 100 µg
1122615 / 25 µg

Clone: H1.2F3

Isotype: Hamster IgG

Immunogen: Mouse dendritic epidermal T cell line Y245

Reactivity: Mouse

Preparation: The antibody was purified by affinity chromatography, and conjugated with Pacific Blue™ under optimal conditions.

Formulation: Phosphate-buffered solution, pH 7.2, containing 0.09% sodium azide.

Workshop Number: 750 under optimal conditions.

Concentration: 0.5

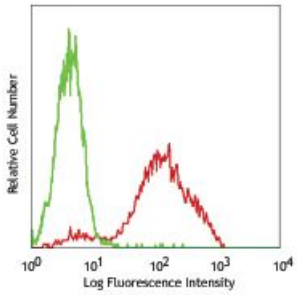

PMA + ionomycin-stimulated (6 hrs) C57BL/6 splenocytes stained with H1.2F3 Pacific Blue™

Applications:

Applications: Flow Cytometry

Recommended Usage: Each lot of this antibody is quality control tested by immunofluorescent staining with flow cytometric analysis. For flow cytometric staining, the suggested use of this reagent is ≤ 1.0 µg per 10^6 cells in 100 µl volume. It is recommended that the reagent be titrated for optimal performance for each application.

* Pacific Blue™ has a maximum emission of 455 nm when it is excited at 405 nm. Prior to using Pacific Blue™ conjugate for flow cytometric analysis, please verify your flow cytometer's capability of exciting and detecting the fluorochrome.

Application Notes: The H1.2F3 antibody has been reported to augment T cell activation. Additional reported applications (for the relevant formats) include: *in vitro* T cell and NK cell activation[1-3], immunohistochemistry[4,5], and immunoprecipitation1.

This antibody has been characterized in the literature as containing a λ (λ) light chain.

Application References:

1. Yokoyama WM, *et al.* 1988. *J. Immunol.* 141:369. (IP)
2. Sobel ES, *et al.* 1993. *J. Immunol.* 150:673.
3. Karlhofer FM, *et al.* 1991. *J. Immunol.* 146:3662.
4. Zhou X, *et al.* 2005. *J. Biol. Chem.* 280:31240. (IHC)
5. Podd BS, *et al.* 2006. *J. Immunol.* 176:6532. (IHC)
6. Lawson BR, *et al.* 2007. *J. Immunol.* 178:5366.
7. Lee JW, *et al.* 2006. *Nature Immunol.* 8:181.
8. Epardaud M, *et al.* 2008. *Cancer Res.* 15:2972. PubMed
9. Jordan JM, *et al.* 2008. 76:3717. PubMed
10. Kenna TJ, *et al.* 2008. *Blood* 111:2091. PubMed
11. Ishikawa C, *et al.* 2013. *Biochim Biophys Acta.* 167:99. PubMed

For research use only. Not for diagnostic use. Not for resale. Sony Biotechnology Inc. will not be held responsible for patent infringement or other violations that may occur with the use of our products.

Sony Biotechnology Inc. 1730 North First Street, San Jose, CA 95112 www.sonybiotechnology.com

Description: CD69 is a 60 kD type II membrane protein composed of a 27/33 kD disulfide-linked homodimer, also known as Very Early Activation Antigen (VEA), AIM, EA1, MLR3, and gp34/28. It is expressed on a subset of thymocytes and platelets. CD69 is rapidly induced on activated T and B cells, neutrophils, and NK cells. It is a C-type lectin, closely related to the NKR-P1 and Ly-49 NK cell activation molecules. CD69 is involved in the early events of cell activation and thymocyte positive selection.

Antigen References:

1. Barclay AN, *et al.* 1997. The Leukocyte Antigen FactsBook Academic Press.
2. Testi R, *et al.* 1994. *Immunol. Today* 15:479.
3. Moretta A, *et al.* 1991. *J. Exp. Med.* 174:1393.
4. Yokoyama WM, *et al.* 1988. *J. Immunol.* 141:369.

For research use only. Not for diagnostic use. Not for resale. Sony Biotechnology Inc. will not be held responsible for patent infringement or other violations that may occur with the use of our products.