SONY

Product Data Sheet

Brilliant Violet 421™ anti-mouse CD62L

Catalog # / Size: 1122175 / 125 µl
1122180 / 50 µg

Clone: MEL-14

Isotype: Rat IgG2a, κ

Immunogen: C3H/eb mouse B lymphoma 38C-13

Reactivity: Mouse

Preparation: The antibody was purified by affinity chromatography and conjugated with Brilliant Violet 421™ under optimal conditions.

Formulation: Phosphate-buffered solution, pH 7.2, containing 0.09% sodium azide and BSA (origin USA).

Workshop Number: 750 under optimal conditions.

Concentration: Lot-specific

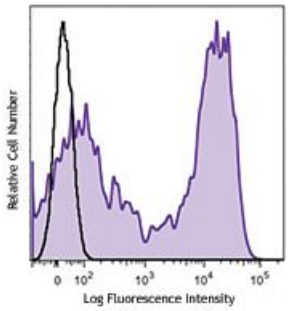

C57BL/6 mouse bone marrow cells were stained with CD62L (clone MEL-14) Brilliant Violet 421™ (filled histogram) or rat IgG2a, κBrilliant Violet 421™ isotype control (open histogram). Data shown was gated on total cell population.

Applications:

Applications: Flow Cytometry

Recommended Usage: Each lot of this antibody is quality control tested by immunofluorescent staining with flow cytometric analysis. For immunofluorescent staining using the µg size, the suggested use of this reagent is ≤0.125 µg per million cells in 100 µl volume. For immunofluorescent staining using the µl size, the suggested use of this reagent is ≤5 µl per million cells or 5 µl per 100 µl of whole blood. It is recommended that the reagent be titrated for optimal performance for each application.

Brilliant Violet 421™ excites at 405 nm and emits at 421 nm. The standard bandpass filter 450/50 nm is recommended for detection. Brilliant Violet 421™ is a trademark of Sirigen Group Ltd.

Application Notes: Additional reported applications (for the relevant formats) include: immunoprecipitation[1-3], complement-dependent cytotoxicity4, *in vivo* and *in vitro* blocking of adhesion[1-3,5], and immunohistochemical staining of acetone-fixed frozen sections and zinc-fixed paraffin-embedded sections[6]. The LEAF™ purified antibody (Endotoxin <0.1 EU/µg, Azide-Free, 0.2 µm filtered) is recommended for functional assays (Cat. No. 104416).

For research use only. Not for diagnostic use. Not for resale. Sony Biotechnology Inc. will not be held responsible for patent infringement or other violations that may occur with the use of our products.

Application References:

1. Gallatin WM, *et al.* 1983. *Nature* 304:30. (IP, Block)
2. Siegelman MH, *et al.* 1990. *Cell* 61:611. (IP, Block)
3. Lewinsohn DM, *et al.* 1987. *J. Immunol.* 138:4313. (IP, Block)
4. Iwabuchi K, *et al.* 1991. *Immunobiology* 182:161. (CMCD)
5. Pizcueta P, *et al.* 1994. *Am. J. Pathol.* 145:461.
6. Reichert RA, *et al.* 1986. *J. Immunol.* 136:3535. (IHC, FC)
7. Olver S, *et al.* 2006. *Cancer Res.* 66:571.
8. Fukushima A, *et al.* 2006. *Invest. Ophthalmol. Vis. Sci.* 47:657. PubMed
9. Benson MJ, *et al.* 2007. *J. Exp. Med.* doi:10.1084/jem.20070719. (FC) PubMed
10. Chappaz S, *et al.* 2007. *Blood* doi:10.1182/blood-2007-02-074245. (FC) PubMed
11. Lee JW, *et al.* 2006. *Nature Immunol.* 8:181.
12. Shigeta A, et al. 2008. *Blood* 112:4915 (FC) PubMed
13. de Vries VC, *et al.* 2009. *Am. J. Transplant.* 9:2270 PubMed

---

Description:

CD62L is a 74-95 kD glycoprotein also known as L-selectin, LECAM-1, Ly-22, LAM-1, and MEL-14. It is a member of the selectin family and is expressed on the majority of B and naï ve T cells, a subset of memory T cells, monocytes, granulocytes, most thymocytes, and a subset of NK cells. CD62L is important in lymphocyte homing to high endothelial venules (HEV) in peripheral lymph nodes and leukocyte rolling on activated endothelium. CD62L also contributes to neutrophil emigration at inflammatory sites. CD62L is rapidly shed from lymphocytes and neutrophils upon cellular activation and the expression levels of CD62L (in conjunction with other markers) have been used to distinguish naï ve, effector, and memory T cells. CD62L has been reported to interact with CD34, GlyCAM-1, and MAdCAM-1.

Antigen References:

1. Barclay AN, *et al.* 1997. The Leukocyte Antigen FactsBook Academic Press.
2. Kishimoto TK, *et al.* 1990. *P. Natl. Acad. Sci. USA* 87:2244.
3. Tedder TF, *et al.* 1995. *J. Exp. Med.* 181:2259.

For research use only. Not for diagnostic use. Not for resale. Sony Biotechnology Inc. will not be held responsible for patent infringement or other violations that may occur with the use of our products.