SONY

Product Data Sheet

Brilliant Violet 421™ anti-mouse/human CD45R/B220

Catalog # / Size: 1116200 / 500 µl
1116195 / 125 µl
1116255 / 50 µg

Clone: RA3-6B2

Isotype: Rat IgG2a, κ

Immunogen: Abelson murine leukemia virus-induced pre-B tumor cells

Reactivity: Human, Mouse

Preparation: The antibody was purified by affinity chromatography and conjugated with Brilliant Violet 421™ under optimal conditions.

Formulation: Phosphate-buffered solution, pH 7.2, containing 0.09% sodium azide and BSA (origin USA).

Concentration: NULL

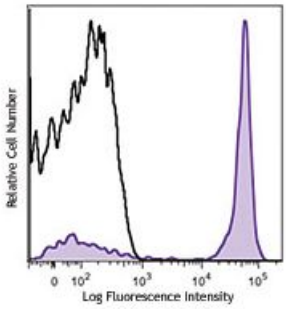

C57BL/6 mouse splenocytes were stained with CD45R/B220 (clone RA3-6B2) Brilliant Violet 421™ (filled histogram) or rat IgG2a, κBrilliant Violet 421™ isotype control (open histogram).

Applications:

Applications: Flow Cytometry, Immunohistochemistry

Recommended Usage: Each lot of this antibody is quality control tested by immunofluorescent staining with flow cytometric analysis. For flow cytometric staining, the suggested use of this reagent is ≤5 µl per million cells or 5 µl per 100 µl of whole blood. For immunohistochemistry, a concentration range of 2.5 - 10 µg per ml. It is recommended that the reagent be titrated for optimal performance for each application.

Brilliant Violet 421™ excites at 405 nm and emits at 421 nm. The standard bandpass filter 450/50 nm is recommended for detection. Brilliant Violet 421™ is a trademark of Sirigen Group Ltd.

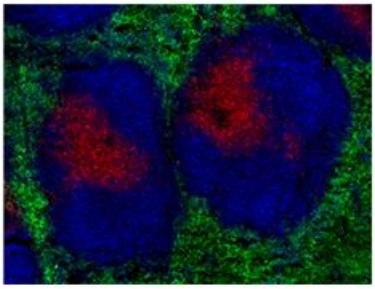

C57BL/6 mouse frozen spleen sections were fixed with 4% paraformaldehyde (PFA) for ten minutes at room temperature and blocked with 5% FBS plus 5% rat/mouse serum for 30 minutes at room temperature. Then the section was stained with 1.25 µg/ml of anti-mouse/human CD45R/B220 (clone RA3-6B2) Brilliant Violet 421™ (blue), anti-mouse CD5 (clone 53-7.3) Alexa Fluor® 594 (red), and anti-mouse F4/80 (clone BM8) Alexa Fluor® 647 (green) overnight at 4°C. The image was captured with a 10X objective.

For research use only. Not for diagnostic use. Not for resale. Sony Biotechnology Inc. will not be held responsible for patent infringement or other violations that may occur with the use of our products.

Application Notes: Clone RA3-6B2 has been described to react with an epitope on the extracellular domain of the transmembrane CD45 glycoprotein which is dependent upon the expression of exon A and specific carbohydrate residues. Additional reported applications (for the relevant formats) include: immunoprecipitation1, *in vitro* and *in vivo* modulation of B cell responses[2-4], and immunohistochemistry of acetone-fixed frozen sections and formalin-fixed paraffin-embedded sections[5,6]. The LEAF™ purified antibody (Endotoxin <0.1 EU/µg, Azide-Free, 0.2 µm filtered) is recommended for functional assays (Cat. No. 103216).

Application References:

1. Coffman RL. 1982. *Immunol. Rev.* 69:5. (IP)
2. George A, *et al.* 1994. *J. Immunol.* 152:1014. (Activ)
3. Asensi V, *et al.* 1989. *Immunology* 68:204. (Activ)
4. Domiati-Saad R, *et al.* 1993. *J. Immunol.* 151:5936. (Activ)
5. Hata H, *et al.* 2004. *J. Clin. Invest.* 114:582. (IHC)
6. Monteith CE, *et al.* 1996. *Can. J. Vet. Res.* 60:193. (IHC)
7. Shih FF, *et al.* 2006. *J. Immunol.* 176:3438. (FC)
8. Chang C L-T, *et al.* 2007. *J. Immunol.* 178:6984.
9. Fazilleau N, *et al.* 2007. *Nature Immunol.* 8:753.
10. Lang GL, *et al.* 2008. *Blood* 111:2158. PubMed
11. Charles N, *et al.* 2010. *Nat. Med.* 16:701. (FC) PubMed
12. del Rio ML, *et al.* 2011. *Transpl. Int.* 24:501. (FC) PubMed
13. Murakami R, *et al.* 2013. *PLoS One.* 8:73270. PubMed

Description: CD45R, also known as B220, is an isoform of CD45. It is a member of the protein tyrosine phosphatase (PTP) family with a molecular weight of approximately 180-240 kD. CD45R is expressed on B cells (at all developmental stages from pro-B cells through mature B cells), activated B cells, and subsets of T and NK cells. CD45R (B220) is also expressed on a subset of abnormal T cells involved in the pathogenesis of systemic autoimmunity in MRL-*Fas*^{lpr} and MRL-*Fas*^{gld} mice. It plays a critical role in TCR and BCR signaling. The primary ligands for CD45 are galectin-1, CD2, CD3, and CD4. CD45R is commonly used as a pan-B cell marker; however, CD19 may be more appropriate for B cell specificity.

Antigen References:

1. Barclay A, *et al.* 1997. The Leukocyte Antigen FactsBook Academic Press.
2. Trowbridge IS, *et al.* 1993. *Annu. Rev. Immunol.* 12:85.
3. Kishihara K, *et al.* 1993. *Cell* 74:143.
4. Pulido R, *et al.* 1988. *J. Immunol.* 140:3851.

For research use only. Not for diagnostic use. Not for resale. Sony Biotechnology Inc. will not be held responsible for patent infringement or other violations that may occur with the use of our products.