SONY

Product Data Sheet

Brilliant Violet 570™ anti-mouse/human CD45R/B220

Catalog # / Size: 1116185 / 125 µl

Clone: RA3-6B2

Isotype: Rat IgG2a, κ

Immunogen: Abelson murine leukemia virus-induced pre-B tumor cells

Reactivity: Human, Mouse

Preparation: The antibody was purified by affinity chromatography and conjugated with Brilliant Violet 570™ under optimal conditions.

Formulation: Phosphate-buffered solution, pH 7.2, containing 0.09% sodium azide and BSA (origin USA).

Workshop Number: 750 under optimal conditions.

Concentration: Lot-specific

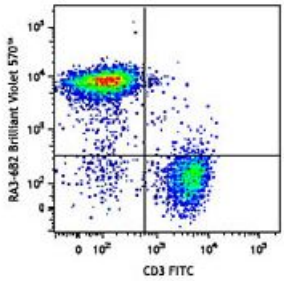

57BL/6 mouse splenocytes were stained with CD3 FITC and CD45R/B220 (clone RA3-6B2) Brilliant Violet 570™ (top) or rat IgG2a, κBrilliant Violet 570™ isotype control (bottom).

Applications:

Applications: Flow Cytometry

Recommended Usage: Each lot of this antibody is quality control tested by immunofluorescent staining with flow cytometric analysis. For flow cytometric staining, the suggested use of this reagent is ≤5 µl per million cells or 5 µl per 100 µl of whole blood. It is recommended that the reagent be titrated for optimal performance for each application.

Brilliant Violet 570™ excites at 405 nm and emits at 570 nm. The bandpass filter 585/42 nm is recommended for detection, although filter optimization may be required depending on other fluorophores used. **Be sure to verify that your cytometer configuration and software setup are appropriate for detecting this channel.** Refer to your instrument manual or manufacturer for support. Brilliant Violet 570™ is a trademark of Sirigen Group Ltd.

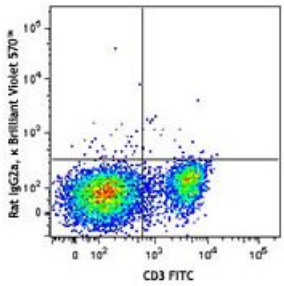

For research use only. Not for diagnostic use. Not for resale. Sony Biotechnology Inc. will not be held responsible for patent infringement or other violations that may occur with the use of our products.
Sony Biotechnology Inc. 1730 North First Street, San Jose, CA 95112 www.sonybiotechnology.com

Application Notes: Clone RA3-6B2 has been described to react with an epitope on the extracellular domain of the transmembrane CD45 glycoprotein which is dependent upon the expression of exon A and specific carbohydrate residues. Additional reported applications (for the relevant formats) include: immunoprecipitation1, *in vitro* and *in vivo* modulation of B cell responses[2-4], and immunohistochemistry of acetone-fixed frozen sections and formalin-fixed paraffin-embedded sections[5,6]. The LEAF™ purified antibody (Endotoxin <0.1 EU/µg, Azide-Free, 0.2 µm filtered) is recommended for functional assays (Cat. No. 103216).

Application References:

1. Coffman RL. 1982. *Immunol. Rev.* 69:5. (IP)
2. George A, *et al.* 1994. *J. Immunol.* 152:1014. (Activ)
3. Asensi V, *et al.* 1989. *Immunology* 68:204. (Activ)
4. Domiati-Saad R, *et al.* 1993. *J. Immunol.* 151:5936. (Activ)
5. Hata H, *et al.* 2004. *J. Clin. Invest.* 114:582. (IHC)
6. Monteith CE, *et al.* 1996. *Can. J. Vet. Res.* 60:193. (IHC)
7. Shih FF, *et al.* 2006. *J. Immunol.* 176:3438. (FC)
8. Chang C L-T, *et al.* 2007. *J. Immunol.* 178:6984.
9. Fazilleau N, *et al.* 2007. *Nature Immunol.* 8:753.
10. Lang GL, *et al.* 2008. *Blood* 111:2158. PubMed
11. Charles N, *et al.* 2010. *Nat. Med.* 16:701. (FC) PubMed
12. del Rio ML, *et al.* 2011. *Transpl. Int.* 24:501. (FC) PubMed
13. Murakami R, *et al.* 2013. *PLoS One.* 8:73270. PubMed

Description: CD45R, also known as B220, is an isoform of CD45. It is a member of the protein tyrosine phosphatase (PTP) family with a molecular weight of approximately 180-240 kD. CD45R is expressed on B cells (at all developmental stages from pro-B cells through mature B cells), activated B cells, and subsets of T and NK cells. CD45R (B220) is also expressed on a subset of abnormal T cells involved in the pathogenesis of systemic autoimmunity in MRL-*Fas*^{lpr} and MRL-*Fas*^{gld} mice. It plays a critical role in TCR and BCR signaling. The primary ligands for CD45 are galectin-1, CD2, CD3, and CD4. CD45R is commonly used as a pan-B cell marker; however, CD19 may be more appropriate for B cell specificity.

Antigen References:

1. Barclay A, *et al.* 1997. The Leukocyte Antigen FactsBook Academic Press.
2. Trowbridge IS, *et al.* 1993. *Annu. Rev. Immunol.* 12:85.
3. Kishihara K, *et al.* 1993. *Cell* 74:143.
4. Pulido R, *et al.* 1988. *J. Immunol.* 140:3851.

For research use only. Not for diagnostic use. Not for resale. Sony Biotechnology Inc. will not be held responsible for patent infringement or other violations that may occur with the use of our products.