SONY

Product Data Sheet

APC anti-mouse CD11a

Catalog # / Size: 1105595 / 25 µg
1105600 / 100 µg

Clone: M17/4

Isotype: Rat IgG2a, κ

Immunogen: C57BL/6 mouse splenic secondary cytotoxic T cells

Reactivity: Mouse

Preparation: The antibody was purified by affinity chromatography and conjugated with APC under optimal conditions.

Formulation: Phosphate-buffered solution, pH 7.2, containing 0.09% sodium azide.

Workshop Number: VII 70322

Concentration: 0.2

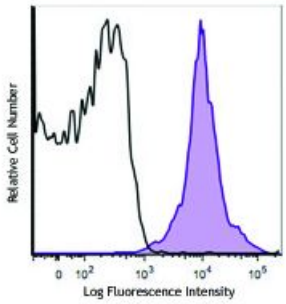

C57BL/6 mouse splenocytes were stained with CD11a (clone M17/4) APC (filled histogram) or rat IgG2a, κAPC isotype control (open histogram).

Applications:

Applications: Flow Cytometry

Recommended Usage: Each lot of this antibody is quality control tested by immunofluorescent staining with flow cytometric analysis. For flow cytometric staining, the suggested use of this reagent is ≤0.5 µg per million cells in 100 µl volume. It is recommended that the reagent be titrated for optimal performance for each application.

Application Notes: The M17/4 antibody can block CD11a-mediated cellular adhesion. Additional reported applications of this antibody (for the relevant formats) include: immunoprecipitation[1,2], *in vitro* blocking of cell-cell adhesion[1,2] and FOXP3 expression5, and immunohistochemical staining of acetone-fixed frozen sections3. The M17/4 antibody does not block the binding of 2D7 antibody (Cat. No. 101002) to CD11a. The LEAF™ purified antibody (Endotoxin <0.1 EU/µg, Azide-Free, 0.2 µm filtered) is recommended for functional assays (Cat. No. 101110). For *in vivo* studies or highly sensitive assays, we recommend Ultra-LEAF™ purified antibody (Cat. No. 101118) with a lower endotoxin limit than standard LEAF™ purified antibodies (Endotoxin <0.01 EU/microg).

Application References:

1. Sanchez-Madrid F, *et al.* 1982. *Cell Immunol.* 73:1. (IP, Block)
2. Kuhlman P, *et al.* 1991. *J. Immunol.* 146:1773. (IP, Block)
3. Mizgerd JP, *et al.* 1997. *J. Exp. Med.* 186:1357. (IHC)
4. Hailman E and Allen PM. 2005. *J. Immunol.* 175:4847. (FC)
5. Verhagen J and Wraith DC. 2014. *J. Immunol. Methods.* S0022. (Block) PubMed

Description: CD11a is a 180 kD glycoprotein, also known as α_L integrin, LFA-1 α, Ly-15, or Ly-21. It is a member of the integrin family, primarily expressed on lymphocytes, monocytes/macrophages, and granulocytes. In association with CD18, the CD11a/CD18 complex forms LFA-1. CD11a plays an important role in intercellular adhesion and costimulation by binding its ligands, ICAM-1 (CD54), ICAM-2 (CD102), and ICAM-3 (CD50).

For research use only. Not for diagnostic use. Not for resale. Sony Biotechnology Inc. will not be held responsible for patent infringement or other violations that may occur with the use of our products.

Sony Biotechnology Inc. 1730 North First Street, San Jose, CA 95112 www.sonybiotechnology.com

Antigen References:
1. Barclay A, *et al.* 1997. The Leukocyte Antigen FactsBook Academic Press.
2. Springer TA. 1994. *Cell* 76:301.
3. Lub M, *et al.* 1995. *Immunol. Today* 16:479.

For research use only. Not for diagnostic use. Not for resale. Sony Biotechnology Inc. will not be held responsible for patent infringement or other violations that may occur with the use of our products.
Sony Biotechnology Inc. 1730 North First Street, San Jose, CA 95112 www.sonybiotechnology.com