SONY

Product Data Sheet

Pacific Blue™ anti-mouse CD8a

Catalog # / Size: 1103640 / 25 µg
1103625 / 100 µg

Clone: 53-6.7

Isotype: Rat IgG2a, κ

Immunogen: Mouse thymus or spleen

Reactivity: Mouse

Preparation: The antibody was purified by affinity chromatography, and conjugated with Pacific Blue™ under optimal conditions.

Formulation: Phosphate-buffered solution, pH 7.2, containing 0.09% sodium azide.

Workshop Number: V CD40.5

Concentration: 0.5

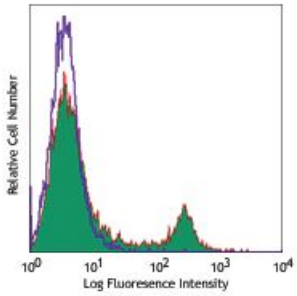

C57BL/6 mouse splenocytes were stained with CD8 (clone 53-6.7) Pacific Blue™ (filled histogram) or rat IgG2a, κ Pacific Blue™ isotype control (open histogram).

Applications:

Applications: Flow Cytometry

Recommended Usage: Each lot of this antibody is quality control tested by immunofluorescent staining with flow cytometric analysis. The suggested use of this reagent is ≤ 0.25 µg per 10^6 cells in 100 µl volume. It is highly recommended that the reagent be titrated for optimal performance for each application.

* Pacific Blue™ has a maximum emission of 455 nm when it is excited at 405 nm. Prior to using Pacific Blue™ conjugate for flow cytometric analysis, please verify your flow cytometer's capability of exciting and detecting the fluorochrome.

Application Notes: Clone 53-6.7 antibody competes with clone 5H10-1 antibody for binding to thymocytes3. The 53-6.7 antibody has been reported to block antigen presentation via MHC class I and inhibit T cell responses to IL-2. This antibody has also been used for depletion of $CD8a^+$ cells. Additional reported applications (for the relevant formats) include: immunoprecipitation[1,3], *in vivo* and *in vitro* cell depletion[2,10,15], inhibition of CD8 T cell proliferation3, blocking of cytotoxicity[3,4], and immunohistochemical staining[5,6] of acetone-fixed frozen sections and zinc-fixed paraffin-embedded sections. Clone 53-6.7 is not recommended for immunohistochemistry of formalin-fixed paraffin sections. The LEAF™ purified antibody (Endotoxin <0.1 EU/µg, Azide-Free, 0.2 µm filtered) is recommended for functional assays (Cat. No. 100716). For *in vivo* studies or highly sensitive assays, we recommend Ultra-LEAF™ purified antibody (Cat. No. 100746) with a lower endotoxin limit than standard LEAF™ purified antibodies (Endotoxin <0.01 EU/microg).

For research use only. Not for diagnostic use. Not for resale. Sony Biotechnology Inc. will not be held responsible for patent infringement or other violations that may occur with the use of our products.

Application References:

1. Ledbetter JA, *et al.* 1979. *Immunol. Rev.* 47:63. (IHC, IP)
2. Hathcock KS. 1991. *Current Protocols in Immunology.* 3.4.1. (Deplete)
3. Takahashi K, *et al.* 1992. *P. Natl. Acad. Sci. USA* 89:5557. (Block, IP)
4. Ledbetter JA, *et al.* 1981. *J. Exp. Med.* 153:1503. (Block)
5. Hata H, *et al.* 2004. *J. Clin. Invest.* 114:582. (IHC)
6. Fan WY, *et al.* 2001. *Exp. Biol. Med.* 226:1045. (IHC)
7. Shih FF, *et al.* 2006. *J. Immunol.* 176:3438. (FC)
8. Kamimura D, *et al.* 2006. *J. Immunol.* 177:306.
9. Bouwer HGA, *et al.* 2006. *P. Natl. Acad. Sci. USA* 103:5102. (FC, Deplete)
10. Kao C, *et al.* 2005. *Int. Immunol.* 17:1607. PubMed
11. Ko SY, *et al.* 2005. *J. Immunol.* 175:3309. (FC) PubMed
12. Rasmussen JW, *et al.* 2006. *Infect. Immun.* 74:6590. PubMed
13. Lee CH, *et al.* 2009. *Clin. Cancer Res.* PubMed
14. Geiben-Lynn R, *et al.* 2008. *Blood* 112:4585. (Deplete) PubMed
15. Kingeter LM, *et al.* 2008. *J. Immunol.* 181:6244. PubMed
16. Guo Y, *et al.* 2008. *Blood* 112:480. PubMed
17. Andrews DM, *et al.* 2008. *J. Virol.* 82:4931. PubMed
18. Britschqui MR, *et al.* 2008. *J. Immunol.* 181:7681. PubMed
19. Kenna TJ, *et al.* 2008. *Blood* 111:2091. PubMed
20. Jordan JM, *et al.* 2008. *Infect. Immun.* 76:3717. PubMed
21. Todd DJ, *et al.* 2009. *J. Exp. Med.* 206:2151. PubMed
22. Bankoti J, *et al.* 2010. *Toxicol. Sci.* 115:422. (FC) PubMed
23. Medyouf H, *et al.* 2010. *Blood* 115:1175. PubMed
24. Riedl P, *et al.* 2009. *J. Immunol.* 183:370. PubMed
25. Apte SH, *et al.* 2010. *J. Immunol.* 185:998. PubMed
26. Bankoti J, *et al.* 2010. *Toxicol. Sci.* 115:422. (FC) PubMed
27. del Rio ML, *et al.* 2011. *Transpl. Int.* 24:501. (FC) PubMed
28. Cui L, *et al.* 2015. *J Control Release.* 206:220. PubMed

---

Description:

CD8, also known as Lyt-2, Ly-2, or T8, consists of disulfide-linked α and β chains that form the α(CD8a)/β(CD8b) heterodimer and α/α homodimer. CD8a is a 34 kD protein that belongs to the immunoglobulin family. The CD8 α/β heterodimer is expressed on the surface of most thymocytes and a subset of mature TCR α/β T cells. CD8 expression on mature T cells is non-overlapping with CD4. The CD8 α/α homodimer is expressed on a subset of γ/δ TCR-bearing T cells, NK cells, intestinal intraepithelial lymphocytes, and lymphoid dendritic cells. CD8 is an antigen co-receptor on T cells that interacts with MHC class I on antigen-presenting cells or epithelial cells. CD8 promotes T cell activation through its association with the TCR complex and protein tyrosine kinase lck.

Antigen References:

1. Barclay A, *et al.* 1997. The Leukocyte Antigen FactsBook Academic Press.
2. Zamoyska R. 1994. *Immunity* 1:243.
3. Ellmeier W, *et al.* 1999. *Annu. Rev. Immunol.* 17:523.

For research use only. Not for diagnostic use. Not for resale. Sony Biotechnology Inc. will not be held responsible for patent infringement or other violations that may occur with the use of our products.