SONY

Product Data Sheet

PE/Cyanine5 anti-mouse CD5

Catalog # / Size: 1103050 / 100 µg
1103045 / 25 µg

Clone: 53-7.3

Isotype: Rat IgG2a, κ

Immunogen: Mouse thymus or spleen

Reactivity: Mouse

Preparation: The antibody was purified by affinity chromatography, and conjugated with PE/Cy5 under optimal conditions.

Formulation: Phosphate-buffered solution, pH 7.2, containing 0.09% sodium azide.

Workshop Number: 750 under optimal conditions.

Concentration: 0.2

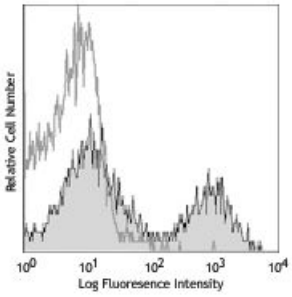

C57BL/6 mouse splenocytes stained with 53-7.3 PE/CY5

Applications:

Applications: Flow Cytometry

Recommended Usage: Each lot of this antibody is quality control tested by immunofluorescent staining with flow cytometric analysis. For flow cytometric staining, the suggested use of this reagent is ≤ 0.25 µg per 10^6 cells in 100 µl volume. It is recommended that the reagent be titrated for optimal performance for each application.

Application Notes: Additional reported applications (for the relevant formats) include: immunoprecipitation1, and immunohistochemistry2 of acetone-fixed frozen tissue sections, zinc-fixed paraffin-embedded sections and formalin-fixed paraffin-embedded sections.

Application References:

1. Ledbetter JA, *et al.* 1979. *Immunol. Rev.* 47:63. (IP)
2. Ledbetter JA, *et al.* 1980. *J. Exp. Med.* 152:280. (FC, IHC)
3. Bourdeau A, *et al.* 2007. *Blood* doi:10.1182/blood-2006-08-044370.

Description: CD5 is a 67 kD protein, also known as Lyt-1, Ly-1, T1, Tp67, or Ly-12. It is a member of the scavenger receptor cysteine-rich protein superfamily (SRCR) and primarily expressed on thymocytes, T cells, and B-1 cells. Although mature α/β T cells express high levels of CD5, very few γ/δ T cells express this antigen. The interaction of CD5 with CD72, gp35-37, TCR, or BCR is involved in T and B cell activation.

Antigen References:

1. Barclay A, *et al.* 1997. The Leukocyte Antigen FactsBook Academic Press.
2. Kipps TJ. 1988. *Adv. Immunol.* 47:117.
3. Antin JH, *et al.* 1985. *J. Immunol.* 136:505.
4. Tarakhovsky A, *et al.* 1995. *Science* 269:535.

For research use only. Not for diagnostic use. Not for resale. Sony Biotechnology Inc. will not be held responsible for patent infringement or other violations that may occur with the use of our products.

Sony Biotechnology Inc. 1730 North First Street, San Jose, CA 95112 www.sonybiotechnology.com