SONY

Product Data Sheet

Brilliant Violet 650™ anti-mouse CD3

Catalog # / Size: 1101145 / 125 µl

Clone: 17A2

Isotype: Rat IgG2b, κ

Immunogen: γδTCR-positive T-T hybridoma D1

Reactivity: Mouse

Preparation: The antibody was purified by affinity chromatography and conjugated with Brilliant Violet 650™ under optimal conditions.

Formulation: Phosphate-buffered solution, pH 7.2, containing 0.09% sodium azide and BSA (origin USA).

Concentration: Lot-specific

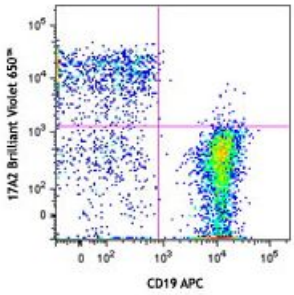

C57BL/6 mouse splenocytes were stained with CD19 APC and CD3 (clone 17A2) Brilliant Violet 650™.

Applications:

Applications: Flow Cytometry

Recommended Usage: Each lot of this antibody is quality control tested by immunofluorescent staining with flow cytometric analysis. For flow cytometric staining, the suggested use of this reagent is ≤5 µl per million cells or 5 µl per 100 µl of whole blood. It is recommended that the reagent be titrated for optimal performance for each application.

Brilliant Violet 650™ excites at 405 nm and emits at 645 nm. The bandpass filter 660/20 nm is recommended for detection, although filter optimization may be required depending on other fluorophores used. **Be sure to verify that your cytometer configuration and software setup are appropriate for detecting this channel.** Refer to your instrument manual or manufacturer for support. Brilliant Violet 650™ is a trademark of Sirigen Group Ltd.

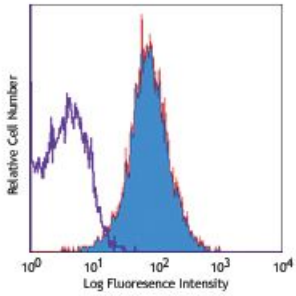

Mouse NIH/3T3 cell line stained with MEC14.7 Alexa Fluor® 647

For research use only. Not for diagnostic use. Not for resale. Sony Biotechnology Inc. will not be held responsible for patent infringement or other violations that may occur with the use of our products.
Sony Biotechnology Inc. 1730 North First Street, San Jose, CA 95112 www.sonybiotechnology.com

Application Notes: The 17A2 antibody recognizes ε/γ (but not ε/δ) of the CD3 complex. The 17A2 antibody can induce T cell activation and has been reported to deplete $CD3^+$ cells *in vivo*. Additional reported applications (for the relevant formats) include: immunoprecipitation1, complement-mediated cytotoxicity[1,3], immunohistochemical staining of acetone-fixed frozen sections[1,4], *in vitro* stimulation of T cells1 and depletion of $CD3^+$ cells *in vivo*2. The LEAF™ purified antibody (Endotoxin <0.1 EU/µg, Azide-Free, 0.2 µm filtered) is recommended for functional assays (Cat. No. 100208). For *in vivo* studies or highly sensitive assays, we recommend Ultra-LEAF™ purified antibody (Cat. No. 100238) with a lower endotoxin limit than standard LEAF™ purified antibodies (Endotoxin <0.01 EU/microg).

Application References:

1. Miescher GC, *et al.* 1989. *Immunol. Lett.* 23:113. (IP, IHC, Activ, CMCD)
2. Mysliwietz J, *et al.* 1992. *Blood* 80:2661. (Deplete)
3. Wu L, *et al.* 1991. *J. Exp. Med.* 174:1617. (CMCD)
4. Zhang Y, *et al.* 2002. *J. Immunol.* 168:3088. (IHC-F)
5. Zan H, *et al.* 2005. *EMBO J.* 24:3757.
6. Morgado P, *et al.* 2011. *Infect Immun.* 79:4401. PubMed
7. Xiao J, *et al.* 2012. *Arterioscler Thromb Vasc Biol.* 32:386. PubMed
8. Konnecke I, *et al.* 2014. *Bone.* PubMed
9. Steelman A, *et al*. 2013. *J Biol Chem.* 16:23776 (ICC)
10. Shi M, *et al*. 2006. *J Immunol.* 176:1724 (ICC)

Description: CD3, also known as T3, is a member of the Ig superfamily and primarily expressed on T cells, NK-T cells, and at different levels on thymocytes during T cell differentiation. CD3 is composed of CD3ε, δ, γ and ζ chains. It forms a TCR complex by associating with TCR α/β or γ/δ chains. CD3 plays a critical role in TCR signal transduction, T cell activation, and antigen recognition by binding the peptide/MHC antigen complex.

Antigen References:

1. Barclay A, *et al.* 1997. The Leukocyte Antigen FactsBook Academic Press.
2. Davis MM. 1990. *Annu. Rev. Biochem.* 59:475.
3. Weiss A, *et al.* 1994. *Cell* 76:263.

For research use only. Not for diagnostic use. Not for resale. Sony Biotechnology Inc. will not be held responsible for patent infringement or other violations that may occur with the use of our products.